



Excellence is just the beginning.

Rush University Medical Center

Department of Pathology

# Illinois Registry of Anatomic Pathology (IRAP) Cases

April 4<sup>th</sup>, 2022

Case 1

**Dr. Joanna Solarewicz**  
**Dr. Allen-Proctor**

Case history and virtual slide:

<https://kikoxp.com/slides/public/621511ae02242>

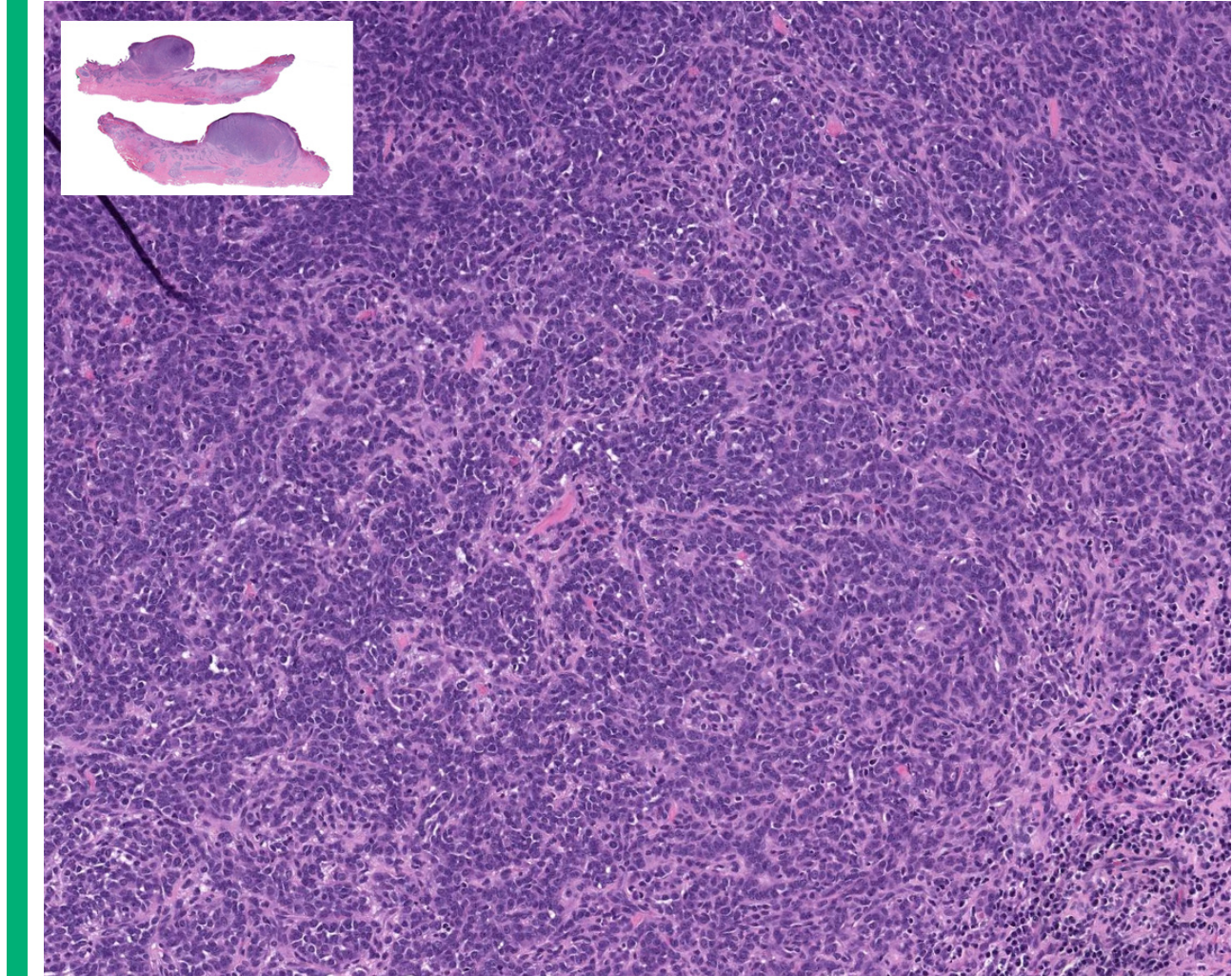

Case 2

**Dr. Sindhuja Sivanandham**  
**Dr. Miller**

Case history and virtual slide:

<https://kikoxp.com/slides/public/62150a180a9ec>

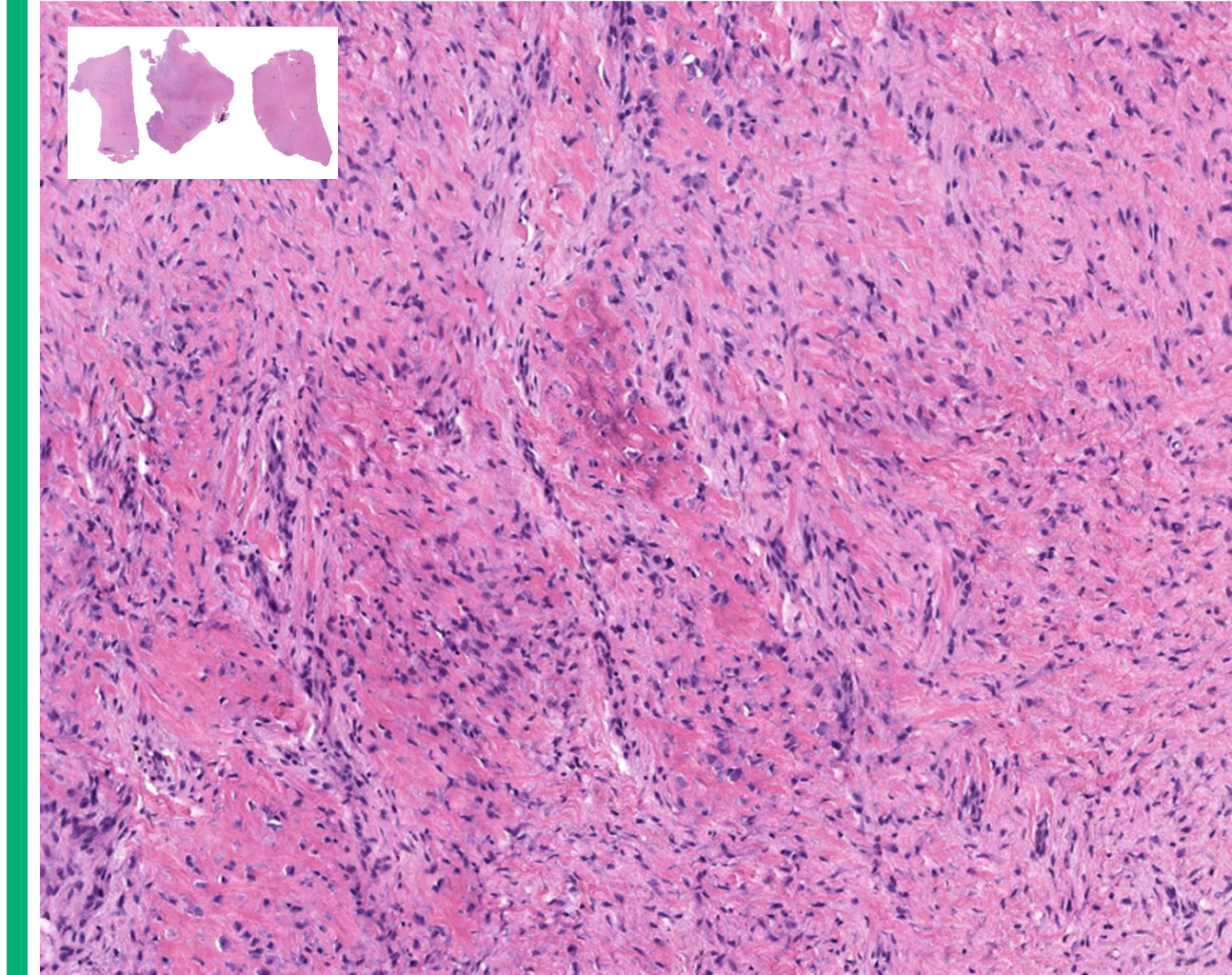

Case 2

**Dr. Sindhuja Sivanandham**  
**Dr. Miller**

Radiograph and MRI (T1) images:

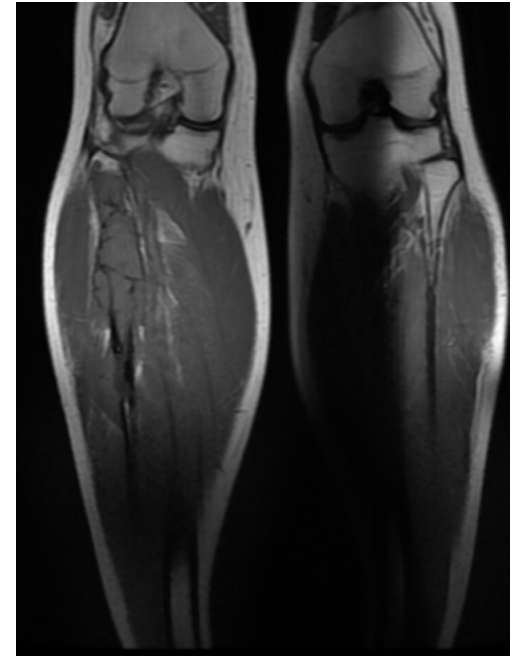

Case 3

**Dr. Matthew Vega**  
**Dr. Agarwal**

Case history and virtual slides (1 & 2):

<https://kikoxp.com/slides/public/6215120b47351>

<https://kikoxp.com/slides/public/6215121821e34>

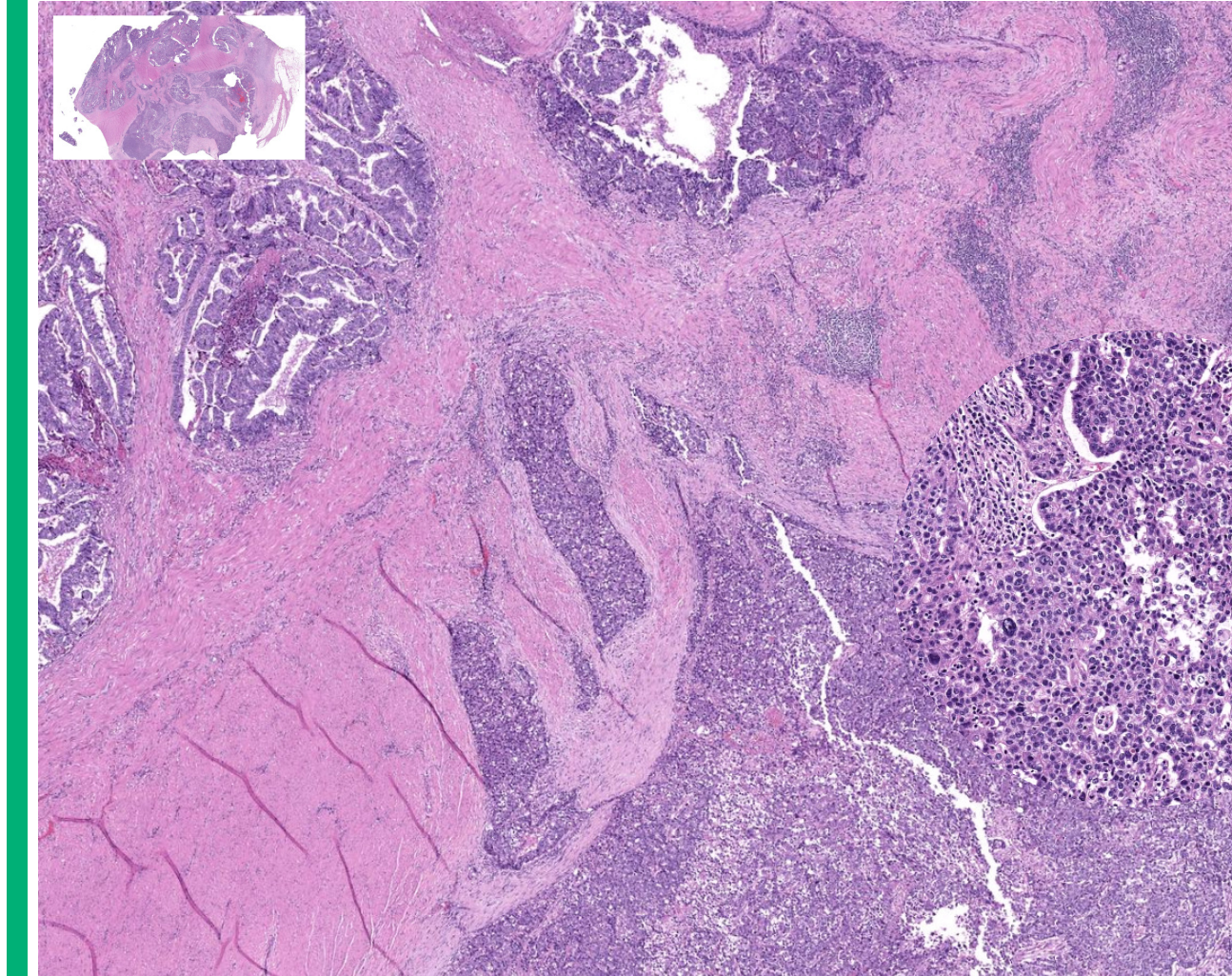

Case 4

# Dr. Gladson Scaria Dr. Lopez-Hisijos

Case history and virtual slide:

<https://kikoxp.com/slides/public/62151224abf54>

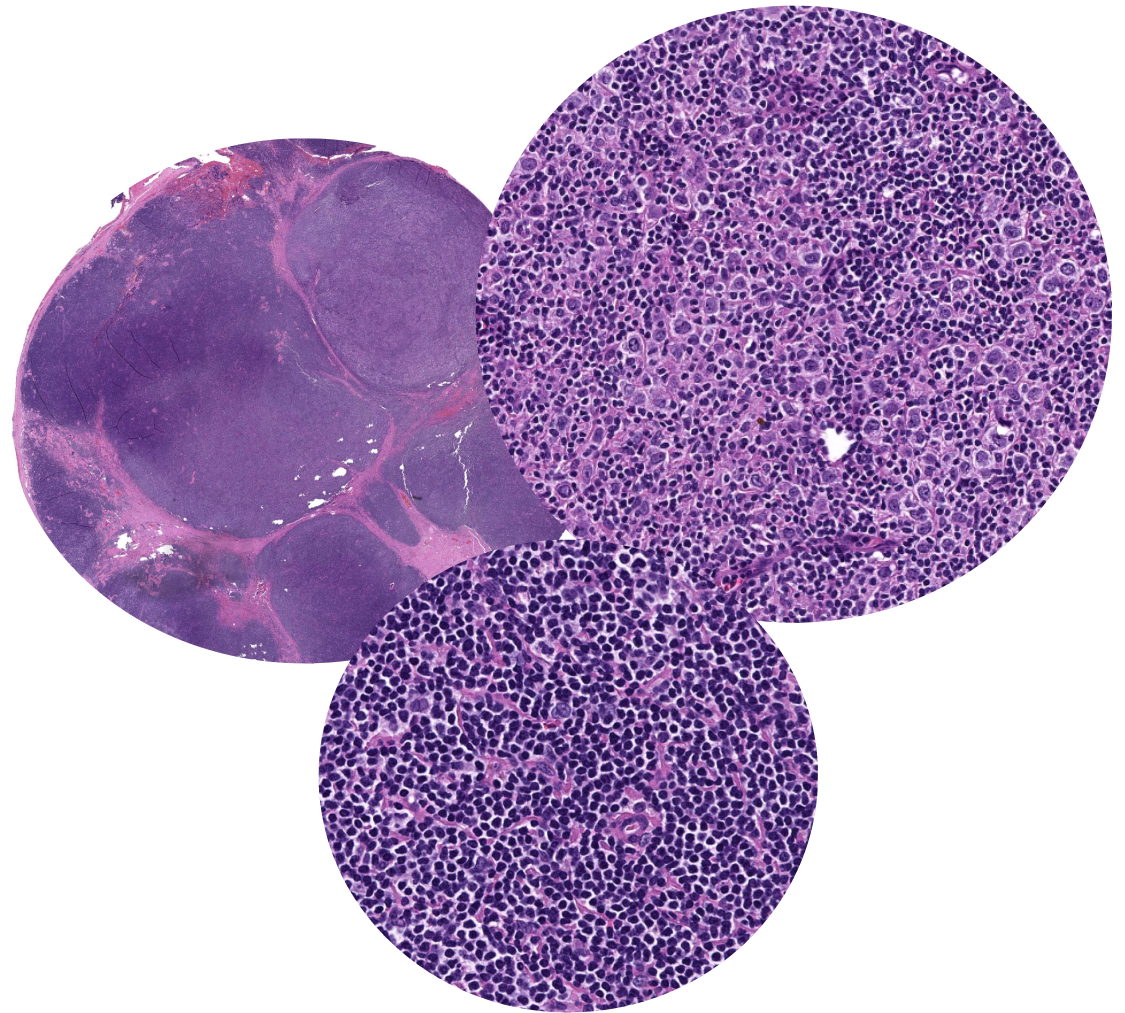

Case 5

**Dr. Ankica Braun**  
**Dr. Yan**

Case history and virtual slide:

<https://kikoxp.com/slides/public/6215123b376fa>

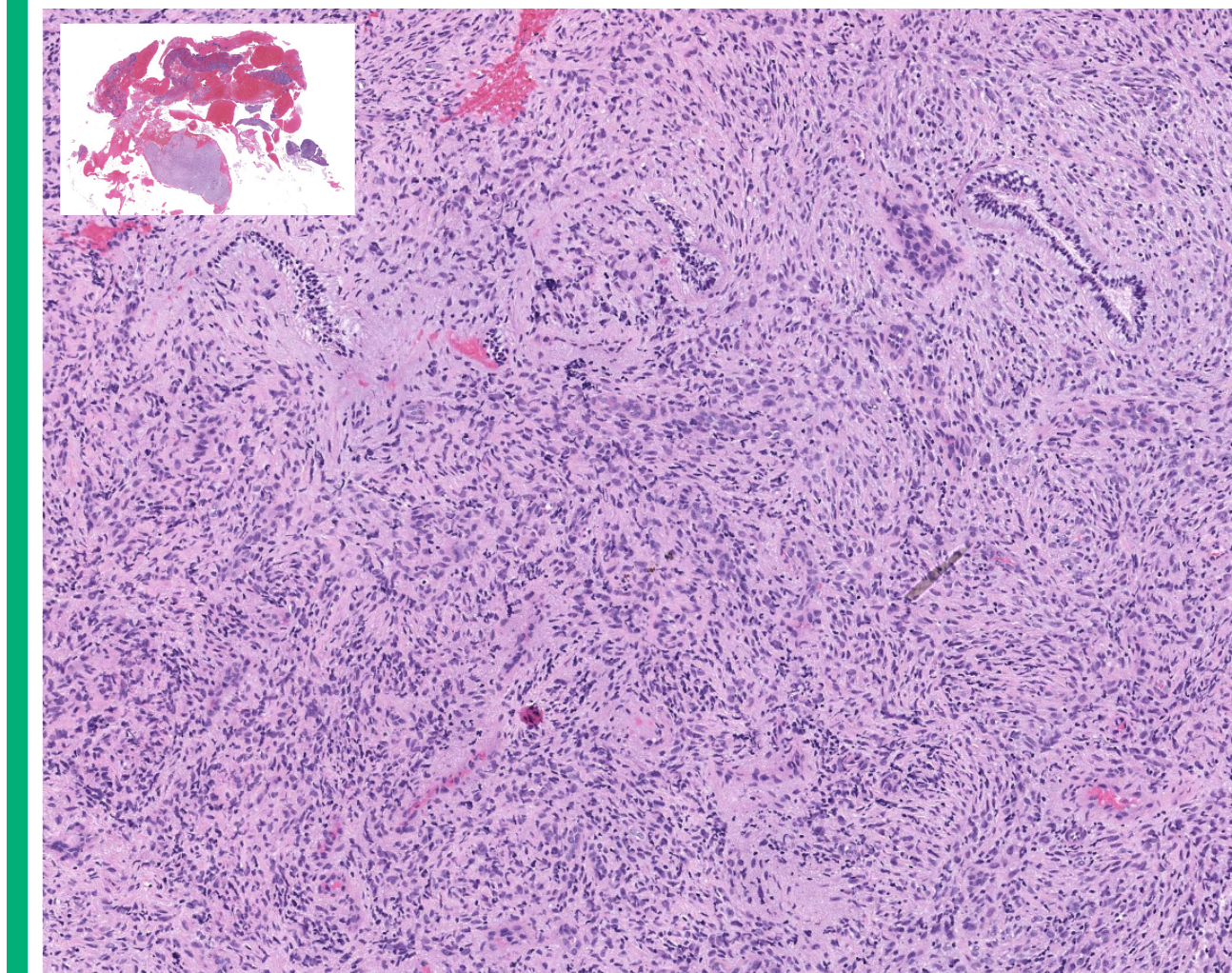

Case 6

**Dr. Anas Alabkaa**  
**Dr. Ahmed**

Case history and virtual slide:

<https://kikoxp.com/slides/public/62150a5db1475>

